For C
Instruments

Waiting For A Star To Fall

Tenor Sax Solo
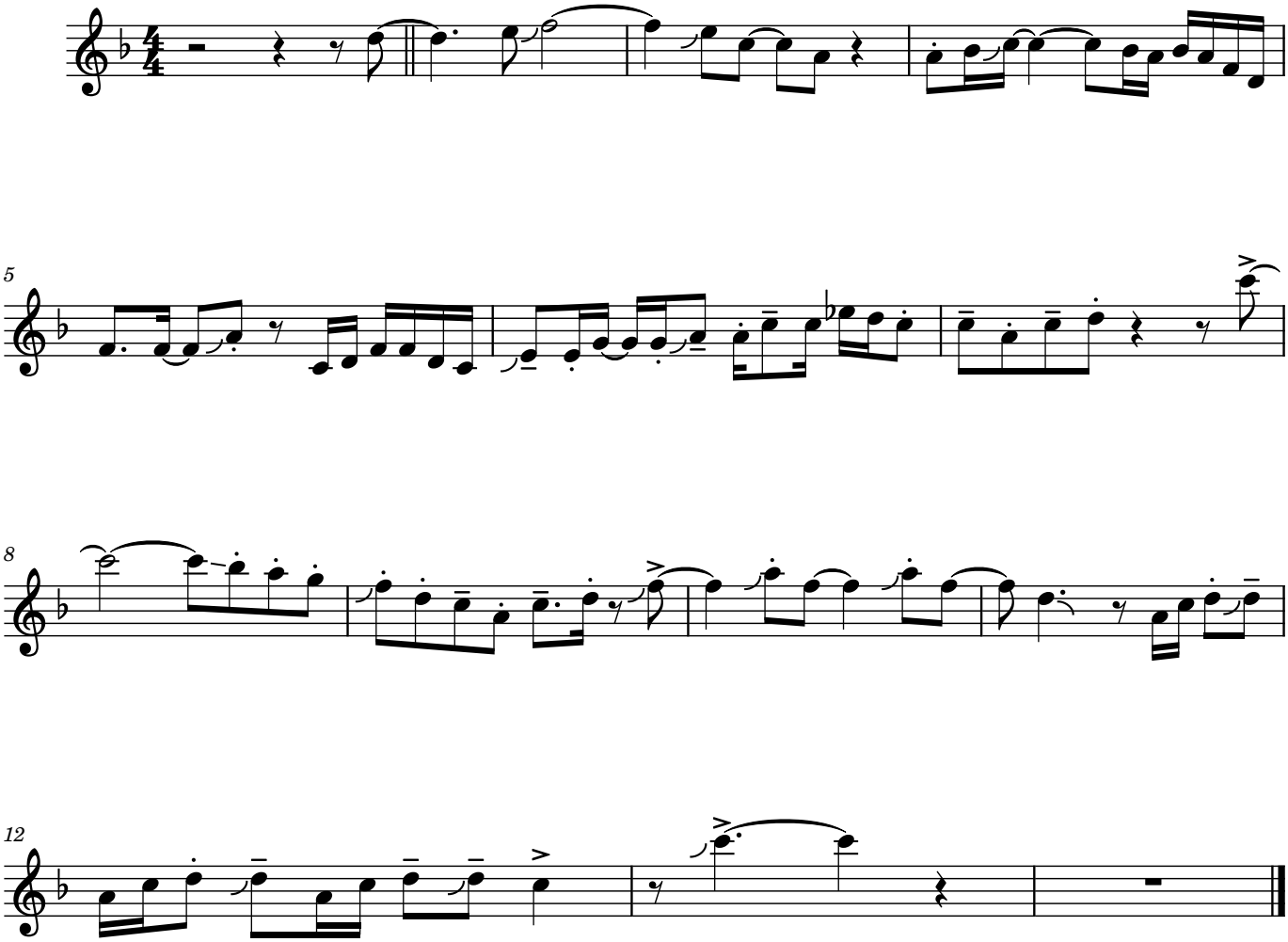
Andy Snitzer