I Love Your Smile

Tenor Sax Solo
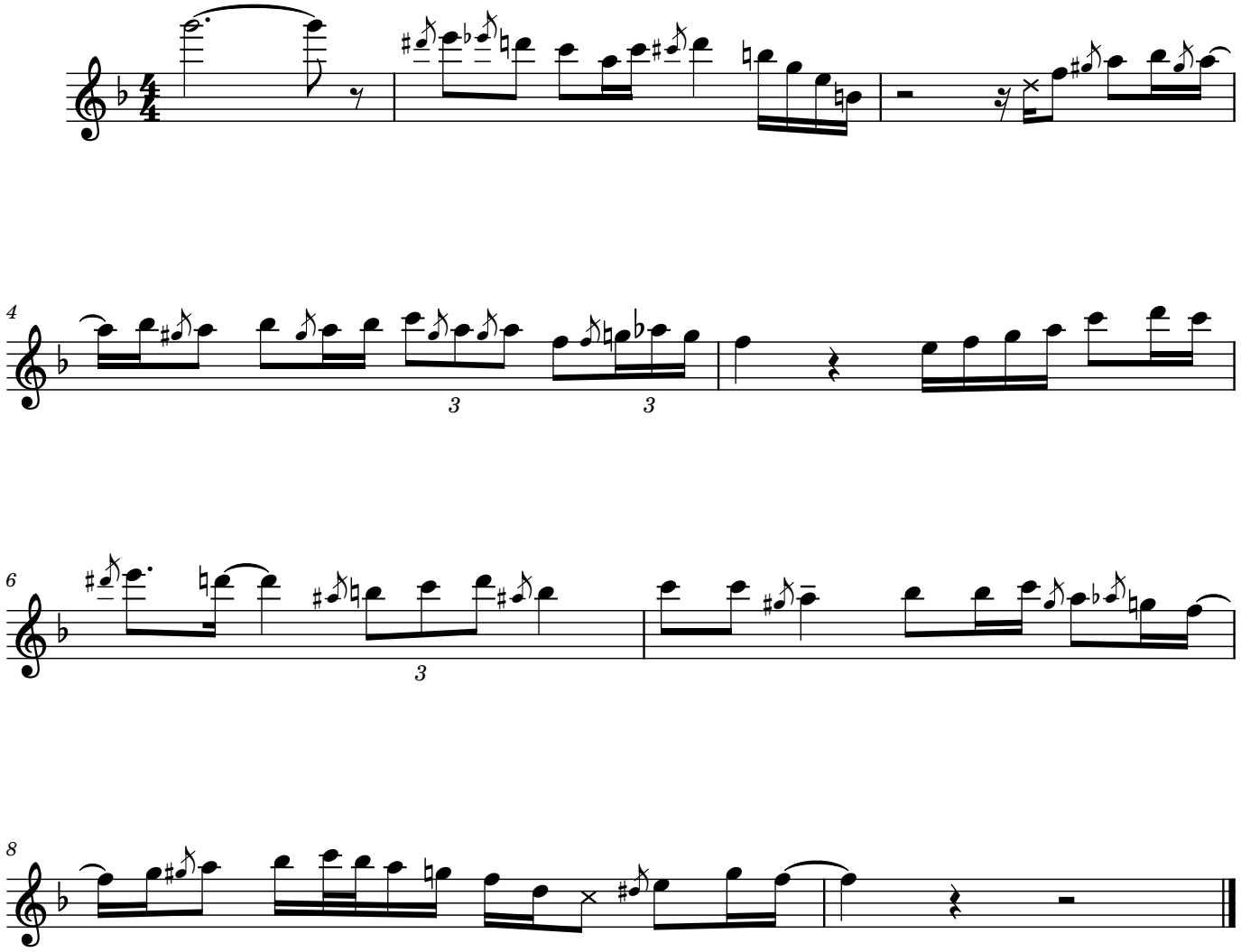
Branford Marsalis