(I've Had) The Time of My Life

Tenor Sax Solo
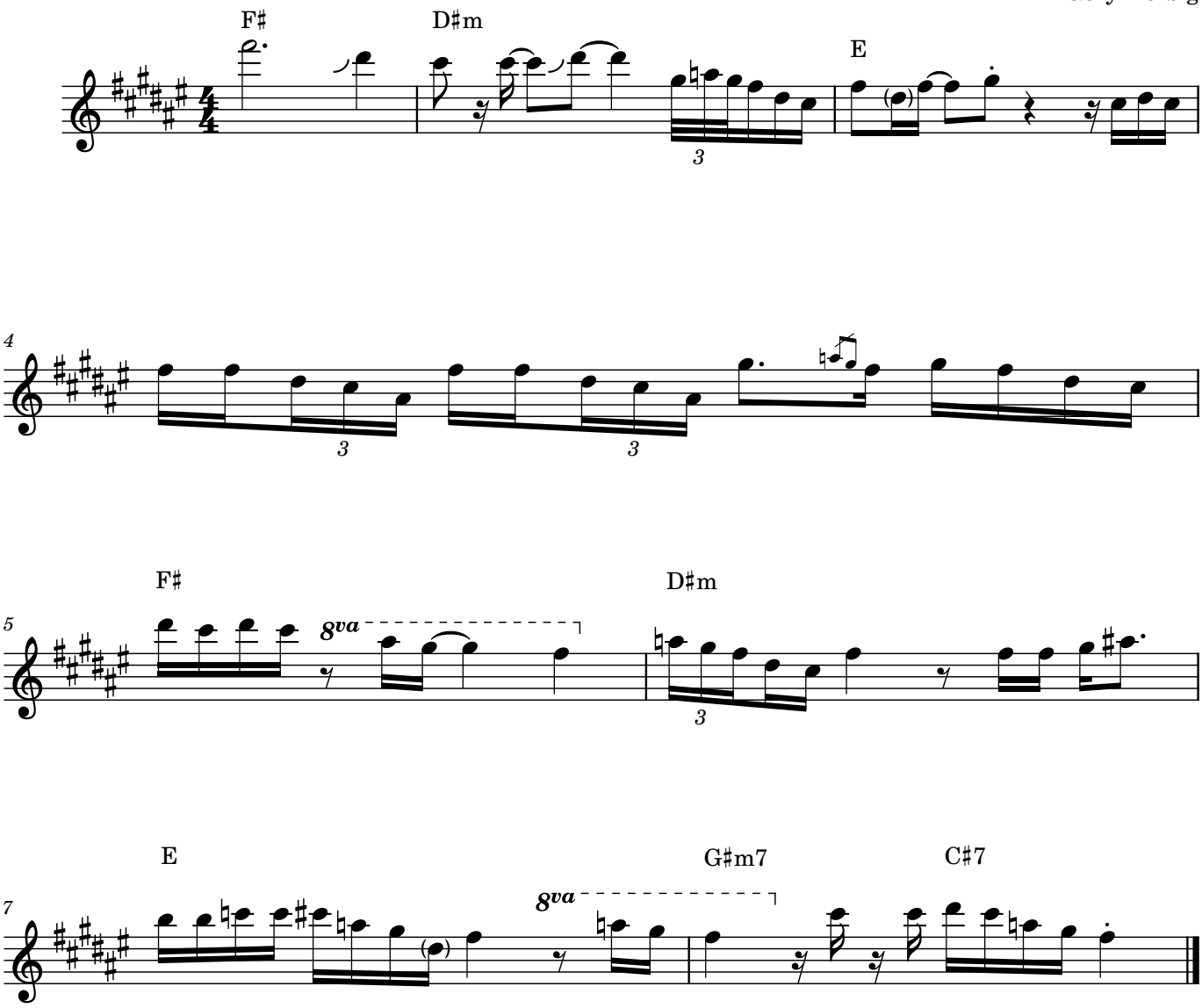
Gery Herbig